



ANNEXE N°2 : NORMES RECONNUES POUR LES CASQUES EN KARTING
APPENDIX No. 2 : RECOGNISED STANDARDS FOR HELMETS IN KARTING

Snell Memorial Foundation
3628 Madison Avenue,
Suite 11
North Highlands, CA 95660,
USA

Tel. +1 (916) 331-5073
Fax +1 (916) 331-0359
www.smf.org

Snell-SA2015

! **Echéance 31/12/2023**
● **Not valid after 31/12/2023**



Snell-SAH2010

! **Echéance 31/12/2023**
● **Not valid after 31/12/2023**



Snell-SA2010

! **Echéance 31/12/2023**
● **Not valid after 31/12/2023**



Snell-K2015



Snell-K2010

! **Echéance 31/12/2023**
● **Not valid after 31/12/2023**



Snell-FIA CMS2016

Obligatoire pour Pilotes de moins de 15 ans
Mandatory for Drivers under 15 years old



Snell-FIA CMS2007

Obligatoire pour Pilotes de moins de 15 ans
Mandatory for Drivers under 15 years old



Snell-FIA CMR2016

Obligatoire pour Pilotes de moins de 15 ans
Mandatory for Drivers under 15 years old



Snell-FIA CMR2007

Obligatoire pour Pilotes de moins de 15 ans
Mandatory for Drivers under 15 years old



Snell SA2005

! **Echéance 31/12/2018**
● **Not valid after 31/12/2018**



Snell K2005

! **Echéance 31/12/2018**
● **Not valid after 31/12/2018**





Commission Internationale de Karting - FIA



ANNEXE N°2 : NORMES RECONNUES POUR LES CASQUES EN KARTING APPENDIX No. 2 : RECOGNISED STANDARDS FOR HELMETS IN KARTING

Fédération Internationale de l'Automobile
8, Place de la Concorde
75008 Paris
France

www.fia.com

FIA 8859-2015

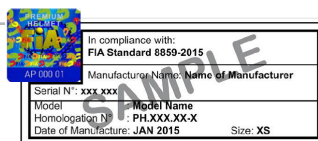

FIA 8860-2018

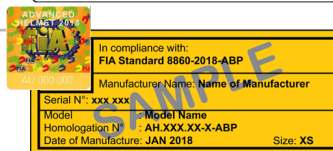

FIA 8860-2018-ABP

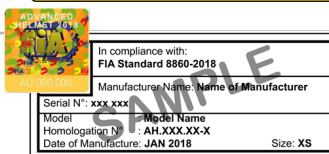

FIA 8860-2010



FIA 8860-2010

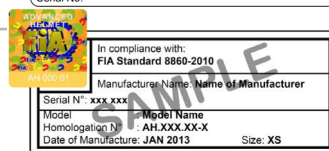

FIA 8860-2004

! Echéance 31/12/2020
• Not valid after 31/12/2020



SFI Foundation Inc
15708 Pomerado Road,
Suite N208
Poway, CA 92064, USA

Tel. +1 858-451-8868
Fax +1 858-451-9268
www.sfifoundation.com

SFI 31.1A

! Echéance 31/12/2018
• Not valid after 31/12/2018



SFI 31.2A

! Echéance 31/12/2018
• Not valid after 31/12/2018

